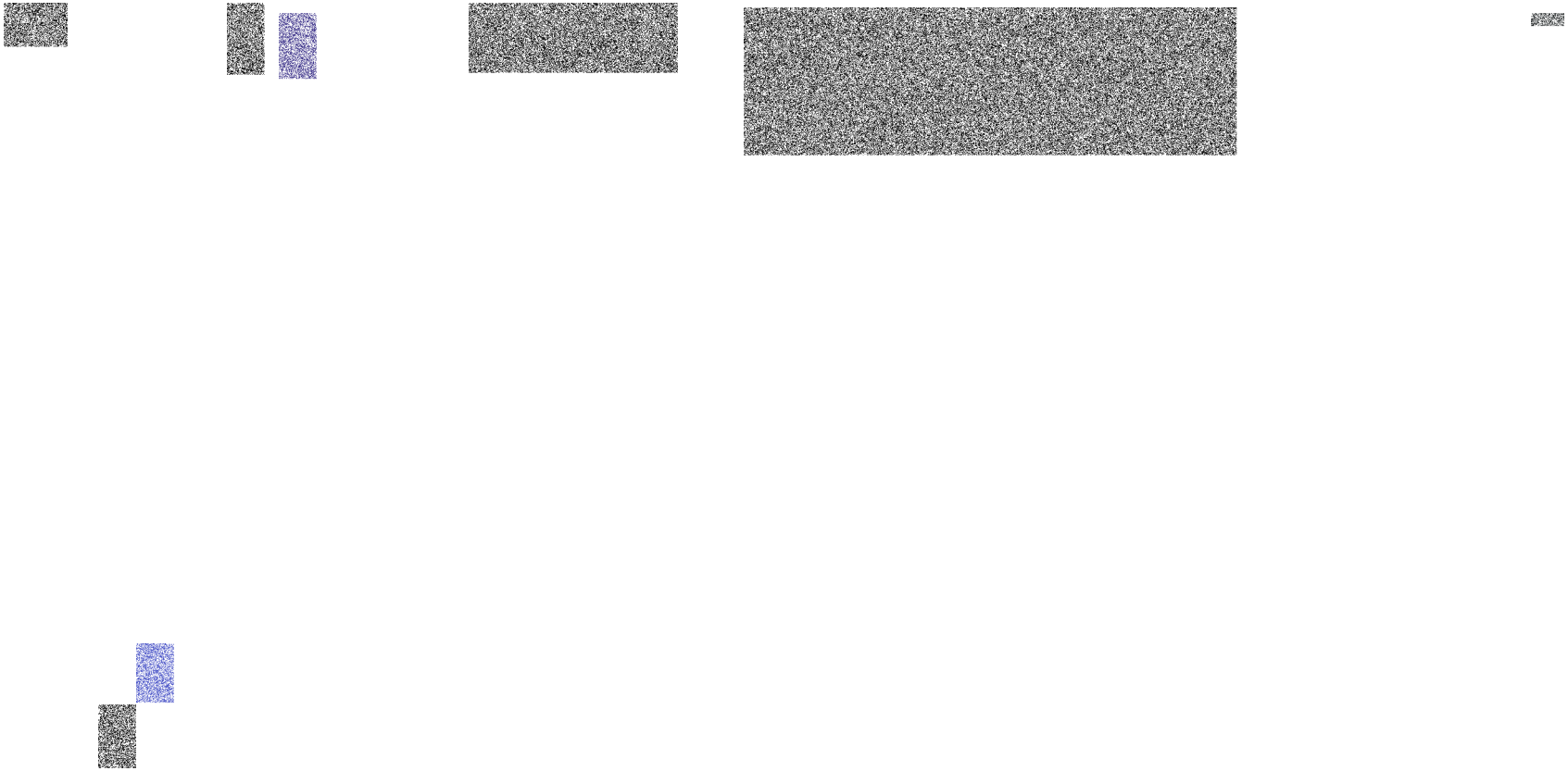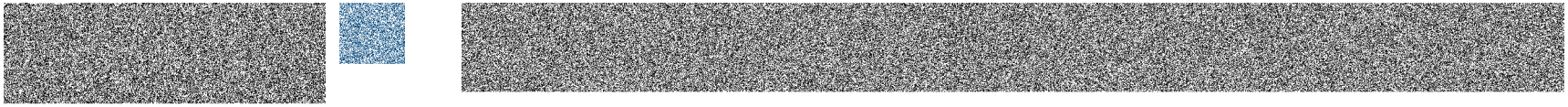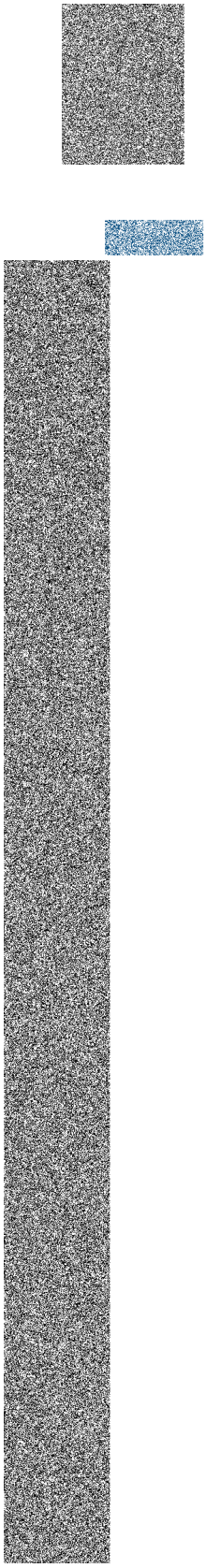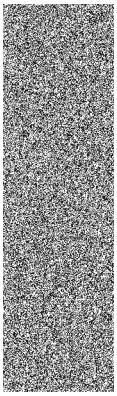V-sak 8
4/2012