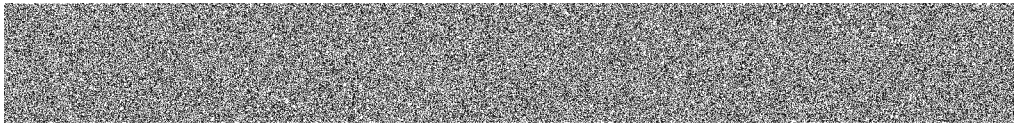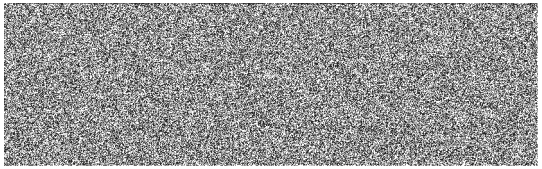V-sak 9
6/2013